

Glenn Miller's Outstanding Success  
**CHATTANOOGA CHOO CHOO**

Piano-Conductor

Music by HARRY WARREN  
Lyric by MACK GORDON  
Arr. by Jack Mason

medium Jump Tempo

TRAD. SEE C. Sax's 8va lower <

mp cresc.

R.H. ff

**A** SOLO

f sfz sfz sfz sfz

**B** NO SOLO

Pardon me boy is that the Chat-ta-noo-ga Choo-choo, Track twenty-nine

Boy you can gim-me a shine.

The musical score is written for piano and saxophone. It begins with a piano introduction in 4/4 time, marked 'medium Jump Tempo'. The piano part starts with a melody in the right hand and accompaniment in the left hand, marked 'mp cresc.'. The saxophone part enters with a melody that is 8 octaves lower than the piano part. The score is divided into sections A and B. Section A is a solo for the saxophone, marked 'f sfz'. Section B is for the piano, marked 'NO SOLO', and contains the lyrics: 'Pardon me boy is that the Chat-ta-noo-ga Choo-choo, Track twenty-nine' and 'Boy you can gim-me a shine.' The score concludes with a final piano chord.

I can afford to board a Chat-ta-noo-ga Choo-choo, I've got my fare  
 and just a trifle to spare - You leave the  
 Pennsylvanias station bout a quarter to four, - read a mag-a-zine and then you're in Balti-more,  
 dinner in the diner, nothing could be finer than to have your ham eggs in Car-o-li-na.  
 When you hear the whistle, win right to the bar - Then you know that Tennessee is not very far,  
 over all the coal in, got ta keep it roll-in' Woo, Woo, Chat-ta-noo-ga there - you are.

**D** SOLO

*sfz* *sfz sfz*

**E** No Solo

There's gon-na be — a cer-tain par-ty at the sta-tion Sat - in and lace.

I used to call fun-ny face.

She's gon-na cry — un-til I tell her that I'll nev-er roam, So

Chat-ta-noo-ga Choo-Choo won't you choo-choo me home.

*sfz* *sfz sfz*

Chat-ta-noo-ga Choo-Choo won't you choo-choo me home.

*sfz* *sfz sfz*

1. 2.

**F**

**G**

dim.

I

f

(b)

sfz sfz sfz sfz

No Solo

sfz sfz ff

Glenn Miller's Outstanding Success

# CHATTANOOGA CHOO CHOO

String Bass

Music by HARRY WARREN

Lyric by MACK GORDON

Arr. by Jack Mason

Medium Jump Tempo

TRAIN EFFECT 4

mp cresc... ff

pizz

**A**

**B**

pizz

**D**

**E**

1. 2.

ff

Copyright 1941 (Renewed 1969) Twentieth Century Music Corporation, New York, N.Y.

G

H

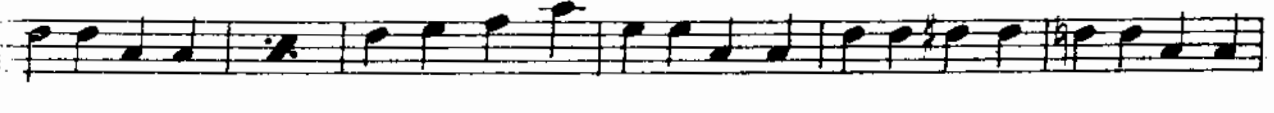

I

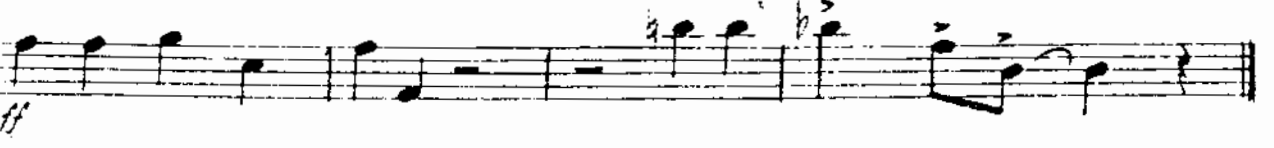
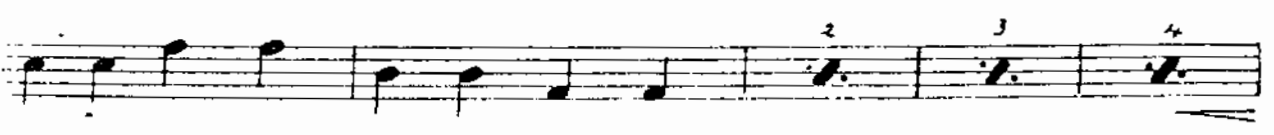

Glenn Miller's Outstanding Success  
**CHATTANOOGA CHOO CHOO**

Guitar

Music by HARRY WARREN  
Lyric by MACK GORDON  
Arr. by Jack Mason

Medium Jump Tempo

The sheet music is written for guitar and includes the following sections and chord progressions:

**F** F 2 3 4 c7

ff

F F c9 F 2 3 4

c7 F F F7

**G** Bb F7 Bb Bb7 Eb Bbdim.

mf

G+ Bdim. Gdim. Gdim. F+ F7 Bb F7

sfz

sb Bb7 Eb Bbdim Bb G+ Bdim. Gdim. Edim. F7 Bb c7

**H** = Gmi. c7 F F#11 F add G D sfz

ff

c9 c9 Gmi. c9 Dbmi. F F c7 F

Gmi. c7 F F#11 F add G D c9 c9 Gmi. c9 Dbm

F Bb9 Eb9 Ab9

ff

**I** Db dim. 2 3 4 Ab9

f

Ab9 Db Db Ab9 Db

Db7 Gb A7 Eb7 5b Db Bb m7.

Ebm Gb Ab9 Db 2 3 4

f

Db Eb9 Ab9 D11 Db add Eb Bb

Db Eb9 Ab9 D11 Db add Eb Bb

Glenn Miller's Outstanding Success  
**CHATTANOOGA CHOO CHOO**

Drums

Music by HARRY WARREN  
Lyric by MACK GORDON  
Arr. by Jack Mason

Medium Jump Tempo

BRUSHES  
DRAIN EFFECT  
SWISH SWISH SWISH  
SWISH SWISH SWISH  
SWISH SWISH SWISH  
mp cresc ff

sticks (ad lib. style)  
f

B sticks (ad lib. style)  
f

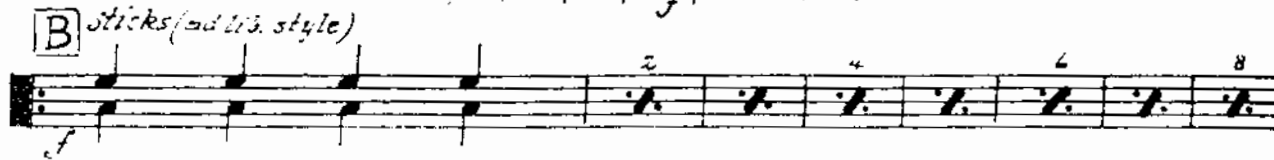

C

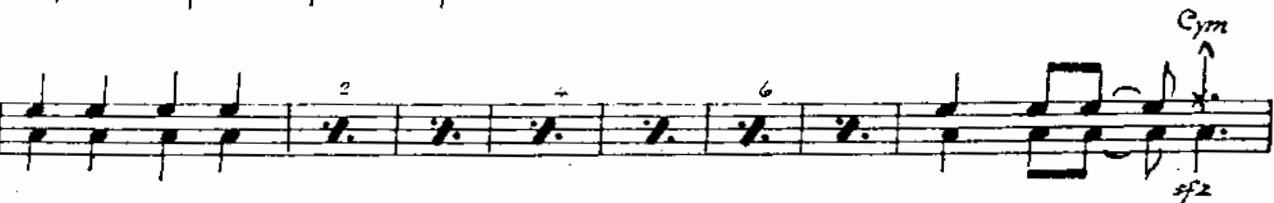

D E

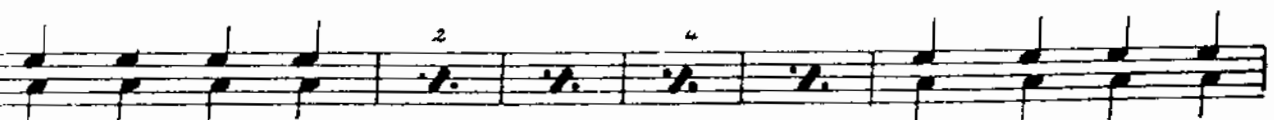

1. *Cym*  
2.

**F** *ad lib. Style*

**G** *ad lib. Style*

**H** *Drs. ad lib. style*

**I** *ad lib. Style*

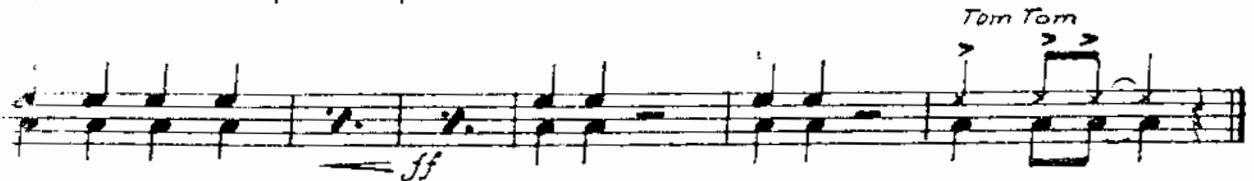
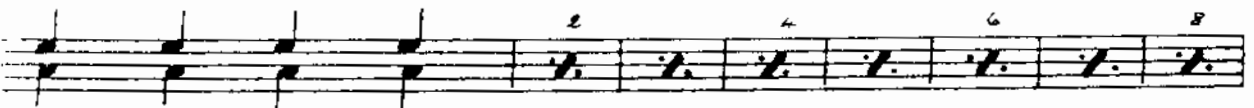

*Tom Tom*

Glenn Miller's Outstanding Success  
**CHATTANOOGA CHOO CHOO**

Guitar

Music by HARRY WARREN  
 Lyric by MACK GORDON  
 Arr. by Jack Mason

Medium Jump Tempo

8 **A**  $\flat$

**B**  $\flat$   $f$  2 3 4 Ab9

Db Db Ab9 Db Db

Ab9 Db Db Db cb Db7 **C** G $\flat$  Db7

G $\flat$  G $\flat$ 7 cb. cdim. G $\flat$  Eb+ Eb7 cdim. cdim. Db9<sup>5#</sup> Db9

G $\flat$  Db7 G $\flat$  G $\flat$ 7 cb cdim. G $\flat$  Eb+ Eb7

cdim. cdim Db9 G $\flat$  Ab7 **D** Db

**E**  $f$  2 3 4 Ab9 Db

$\flat$  Ab9 Db Db7 G $\flat$  A7 Eb7<sup>5b</sup>

Db B $\flat$ m. Ebm. G $\flat$  Ab9 Db 2 3 4 Db7 Eb9

5b Eb9 Ab7 1. Db 2. Db Dbmaj7 Dbmaj7 et c9

**F** F 2 3 4 c7

*ff*

F F c9 F 2 3 4

c7 F F F7

**G** Bb F7 Bb Bb7 Eb Bbdim.

*mf* G+ Bdim. Gdim. Gdim. F+ F7 Bb F7

sb Bb7 Eb Bbdim. Bb G+ Bdim. Gdim. sfz Edim. F7 Bb c7

**H** = Gmi. c7 F F#11 F add G D sfz

*sf* c9 c9 Gmi. c9 dbmi. F F c7 F

Gmi. c7 F F#11 F add G D c9 c9 Gmi. c9 dbm

F Bb9 Eb9 Ab9

**I** Db dim. 2 3 4 Ab9

*f* Ab9 Db Db Ab9 Db

Db7 Gb A7 Eb7 5b Db Bb m7.

Dbm Gb Ab9 Db 2 3 4

Db Eb9 Ab9 D 11 Db add Eb Bb

Glenn Miller's Outstanding Success  
**CHATTANOOGA CHOO CHOO**

Music by HARRY WARREN  
Lyric by MACK GORDON  
Arr. by Jack Mason

1st Eb Alto Sax

Medium Jump Tempo  
TRAIL EFFECT

*Soli*  
*mp* *Cresc.*

**A**

*SOLI*  
*f*

*mf*

*TUTTI*  
*sfz*

*SOLI*

*TUTTI*  
*sfz*

**C** SOLI TUTTI

tr tr bend tr tr tr SOLI

SOLI NO SOLI

tr tr bend tr tr

TUTTI SOLI

**D** **E** SOLI

sfz 4

*TUTTI* *SOLI*

sfz

*NO SOLI*

*SOLI*

1. *TUTTI*

2.

*sfz*

*ff*

Glenn Miller's Outstanding Success  
**CHATTANOOGA CHOO CHOO**

2nd E $\flat$  Alto Sax

Music by HARRY WARREN  
Lyric by MACK GORDON  
Arr. by Jack Mason

Medium Jump Tempo  
TRAIN EFFECT *Soli*

**C** *Soli*

*tr* *tr* *bend* *tr* *tr* *tr* **SOLI** **TUTTI**

*tr* **SOLI**

**SOLI**

**NO SOLI** *tr* *tr* *bend* *tr* *tr*

**TUTTI**

*tr* **SOLI**

**D** **E** **SOLI**

*sf2* **NO SOLI** **4**

*tr* **SOLI**

*TUTTI SOLI*  
*sfz*

*No Soli*  
*SOLI*

1. *tr*  
2. *TUTTI*  
*sfz*

*ff*

The seventh system shows further rhythmic development with complex patterns of notes and rests.

*mf*

Glenn Miller's Outstanding Success  
**CHATTANOOGA CHOO CHOO**

Music by HARRY WARREN

Lyric by MACK GORDON

Arr. by Jack Mason

1st B $\flat$  Tenor Sax

Medium Jump Tempo

TRAIN EFFECT SOLI

**SOLI**

**C**

tr tr bend tr tr tr **SOLI**

**TUTTI**

**TUTTI**

**SOLI**

**SOLI**

NO SOLI tr tr bend tr tr

**TUTTI**

**TUTTI**

tr **SOLI** 3b

**D** **E** **SOLI**

**D** **E** **SOLI**

sfz NO SOLI 4

3 3 3 3

*TUTTI SOLO*  
*sfz*

*NO SOLO*  
*SOLO*

*3*

1. *sfz* 2. *TUTTI sfz*

**F** *ff*

*SOLO*

**G**

*sfz*

*bend bend*  
*bend*

*bend bend*  
*bend*

*bend*

*dim.*

*TUTTI*  
*sfz*

*NO SOLI*

*ff.*

Glenn Miller's Outstanding Success  
**CHATTANOOGA CHOO CHOO**

1st Trumpet

Music by HARRY WARREN  
Lyric by MACK GORDON  
Arr. by Jack Mason

Medium Jump Tempo

TRAIN EFFECT

Glenn Miller's Outstanding Success  
**CHATTANOOGA CHOO CHOO**

1st Trumpet

Music by HARRY WARREN

Lyric by MACK GORDON

Arr. by Jack Mason

Medium Jump Tempo

TRAIN EFFECT

Shake Shake Bend Shake Shake Bend

*SOLI* **D** *sfz* 4 4

**E** PLUNGER

*SOLI* *sfz* *OPEN* *NO SOLI* *ST. MUTE* *SOLI* 3 3

1. 1 2. OPEN TUTTI *sfz*

F

2<sup>nd</sup> Trpt. ad lib. SOLO

ff (G) (D7) (G) (D7) (G)

G

IN HAT

mf sfz OPEN sfz

H

bend bend

ff bend bend sfz

I

PLUNGER

dim.

f OPEN 2 sfz

SOLI

3 ff

Glenn Miller's Outstanding Success  
**CHATTANOOGA CHOO CHOO**

Music by HARRY WARREN  
Lyric by MACK GORDON  
Arr. by Jack Mason

2nd Trumpet

Medium Jump Tempo

TRAIN EFFECT

8

A

4

B

PLUNGER

ST. MUTE SOLI

OPEN

C

SHAKE SHAKE

bend

SHAKE SHAKE

bend

SOLI

SHAKE SHAKE

bend SHAKE SHAKE bend SOLI

D E MILLINGER

4 SOLI

OPEN sfz

SOLI NO SOLI

ST. MUTE SOLI

3

1 2. OPEN TUTTI sfz

**F** SOLO - AD LIB.

ff (G) (D7) (G) (D7) (G) 1

**G** IN NAT

mf sfz DYN

ff bend bend sfz bend bend

**I** PLUNGER

dim. OPEN 2 3 SOLO bend

Glenn Miller's Outstanding Success  
**CHATTANOOGA CHOO CHOO**

Music by HARRY WARREN  
Lyric by MACK GORDON  
Arr. by Jack Mason

1st. Trombone

Medium Jump Tempo  
TRAIN EFFECT

**A**

bend SHAKE SHAKE bend Soli

4 PLUNGER SOLI

D E

OPEN sfz sfz sfz

sfz sfz NO SOLI SOLI (b)

SOLI ST. MUTE 3

1. 1 2. OPEN TUTTI sfz

**F** 16 **G** *in HAT*

*mf*

*sfz*

*CHRY*

**H** *tend bend*

*ff*

*bend*

*bend*

*sfz*

*dim.*

**I** *PLUNGER*

*f*

*OPEN*

*SOLO*

*sliss*

*bend*

*3*

*ff*